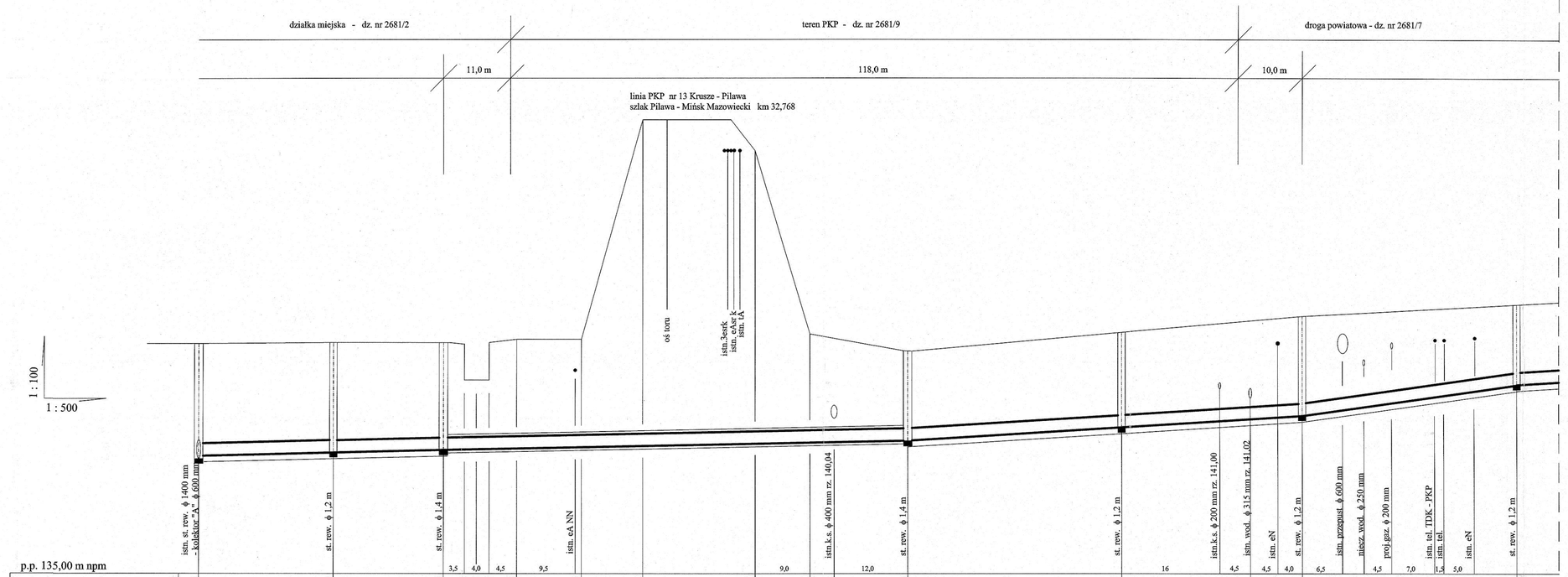


p.p. 135,00 m npm

| | | |